

FILED
GREENVILLE 20-3-52

JUL 10 11 01 AM 1952

OLLIE FARNSWORTH
P.M.C.

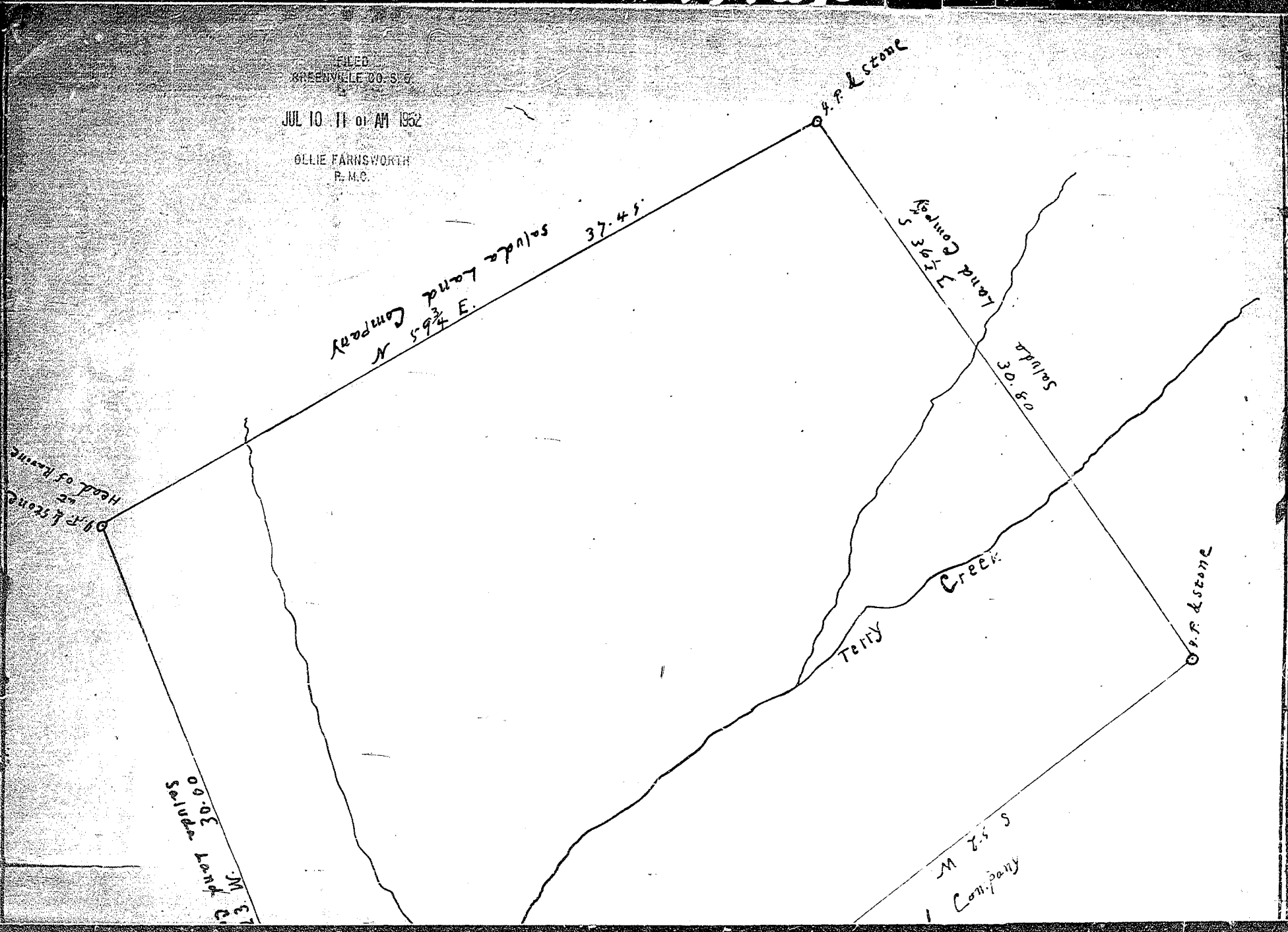

Saluda Land Company
N 59³/₄ E. 37.45'

O.P. & Stone

Saluda Land Company
S 75° 30' E 30.80'

Saluda
30.80

Terry
Creek

O.P. & Stone

M T S S
Company

Saluda Land Company
E 30° 30' N 09.03'

O.P. & Stone
Head of Run